Technical data sheet

Falling vertical bend EI90 for PLCS D091220 fire protection duct
Item number: 7217954

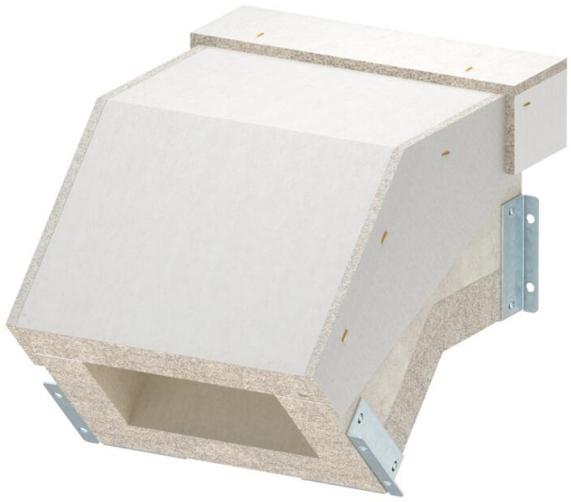

Vertical bend, falling, for PYROLINE® Con S EI90 fire protection duct, type PLCS D091220, consisting of fibreglass light concrete which is resistant to water and frost for the creation of vertical changes of direction (45°) in the duct. Mounted connectors ensure quick mounting in situ, whilst loosely placed covers ensure quick inspection and reassignment.

Including connection screws and sealing strips.
Including connection screws and sealing strips.

CE

Fibreglass lightweight concrete

Master data

Item number	7217954
Description 1	Vertical bend falling EI90
Description 2	for PLCS D091220
Manufacturer	OBO
Dimension	200x120
Colour	Grey
Material	Fibreglass lightweight concrete
Smallest sales unit	1
Unit of quantity	Piece
Weight	1470 kg
Weight unit	kg/100 pc.

Dimensions

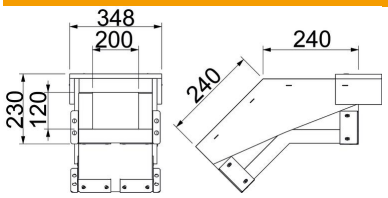

External dimensions	348 x 230
Internal dimensions	200 x 120
Dimension B	348 mm
Dimension b	200 mm
Dimension h	120 mm
Dimension H	230 mm
Dimension L	240 mm

Technical data sheet

Falling vertical bend EI90 for PLCS D091220 fire protection duct
Item number: 7217954

Technical data

Number of flammable sides	4
Cover fastening	Loose
Classification EI − installation duct	90
With perforation	no
Jacketing	Without
Material of the insulation	Glass-fibre lightweight concrete
Angle of the bend	45 °